

PROPERTY OWNERS WITHIN 200'

Block	Lot	Owner Name	Address	Block	Lot	Owner Name	Address
113	21	THE CHURCH OF CHRIST THE KING	380 DIVISION STREET	113	22	THE CHURCH OF CHRIST THE KING	380 DIVISION STREET
113	23	THE CHURCH OF CHRIST THE KING	380 DIVISION STREET	113	24	THE CHURCH OF CHRIST THE KING	380 DIVISION STREET
113	25	THE CHURCH OF CHRIST THE KING	380 DIVISION STREET	113	26	THE CHURCH OF CHRIST THE KING	380 DIVISION STREET

MT. CARMEL CEMETERY PRELIMINARY/ FINAL SITE PLAN APPLICATION FOR 113, 115, 117, 119 & 121 WALL STREET

LOTS 21, 22, 23, 24, 25 & 26 BLOCK 15

CHRIST THE KING PARISH

BOROUGH OF WEST LONG BRANCH, MONMOUTH COUNTY, NEW JERSEY



AERIAL MAP
SCALE 1"=300'

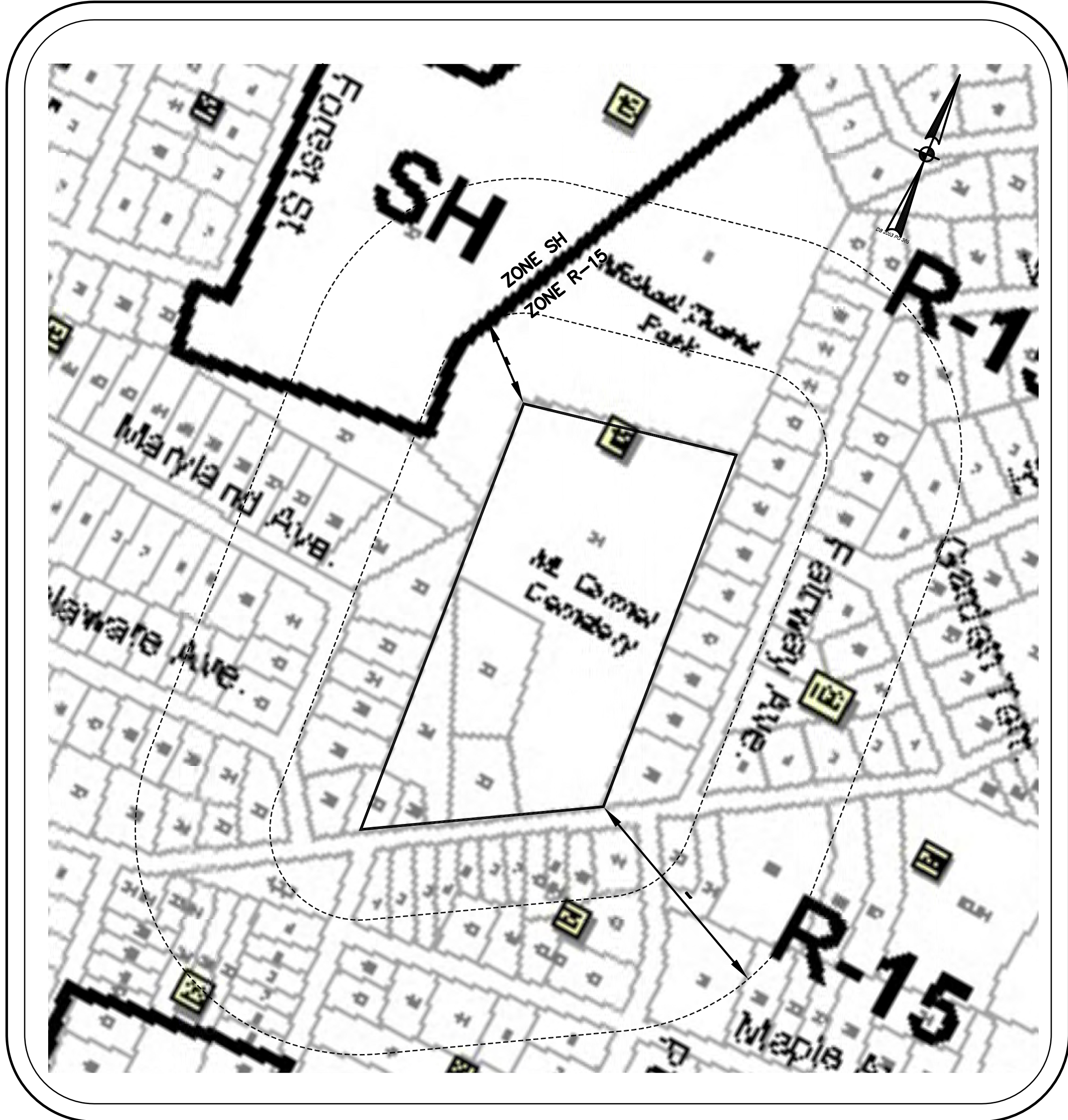

SCALE: 1"=200'

IN ADDITION TO THE ATTACHED LIST, YOU MUST ALSO INCLUDE NOTIFICATION TO:

- GPU Energy
P O Box 188
Allentown, NJ 07711
Attn: Corporate Secretary/ General Mgr
- New Jersey American Water Company Inc
Donna Short/ GIS Supervisor
1025 Laurel Oak Rd
Voorhees, NJ 08043
- Verizon
175 W. Main Street
Freehold, NJ 07728
Attn: Corporate Secretary/
Senior Right Of Way Agent
- New Jersey natural Gas Co.
P O Box 1378
1415 Wyckoff Road
Wall, NJ 07719
Attn: Corporate Secretary /
Right of Way Dept.
- Long Branch Sewerage Authority
150 Joline Ave
Long Branch, NJ 07740
Mailing Address:
P O Box 720
Long Branch, NJ 07740
- And
Monmouth County Planning Board
P O Box 1255
Freehold, NJ 07727-1255
- (If on State HWY)
NJ Dept of Transportation
1035 Parkway Ave
Trenton, NJ 08625
- Comcast Cable Company
403 South Street
Eatontown, NJ 07724
Attn: General Manager
- TRWRA
1 Highland Ave.
Monmouth Beach, NJ 07750

PLANS PREPARED BY:
LANDMARK
SURVEYING AND ENGINEERING, INC.
813 Main Street - Avon by the Sea, NJ 07717
Phone: (732) 775-8558 - Fax: (732) 775-7848
Email: LANDMARKTG@OPTONLINE.NET

PROTECT YOURSELF
A PHONE CALL
CAN BE YOUR INSURANCE POLICY

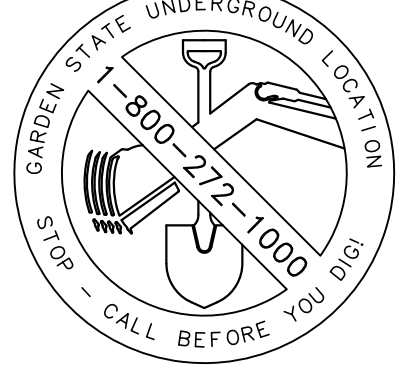

WHAT YOU DON'T KNOW CAN HURT YOU.
THE STATE OF NEW JERSEY REQUIRES NOTIFICATION OF ENCOUNTERS,
DESIGNERS, OR ANY PERSON PREPARING TO DISTURB THE EARTH'S
SURFACE ANYWHERE IN THE COMMONWEALTH.
CALL BEFORE YOU DIG

APPROVED BY THE BOROUGH OF WEST LONG BRANCH ZONING BOARD
ON _____ DATE _____

BOARD CHAIRMAN _____ DATE _____

BOARD SECRETARY _____ DATE _____

BOARD ENGINEER _____ DATE _____

OWNER/APPLICANT
THE CHURCH OF CHRIST THE KING
380 DIVISION STREET
LONG BRANCH, NEW JERSEY
732-222-3216

I OWN THE PROPERTY AS DESIGNATED AND SHOWN HEREON
AND HEREBY CONSENT TO THE FILING OF THIS PLAN WITH
THE ZONING BOARD OF THE BOROUGH OF WEST LONG BRANCH

I AM THE APPLICANT FOR THE PROPERTY AS DESIGNATED
AND SHOWN HEREON AND HEREBY CONSENT TO THE FILING
OF THIS PLAN WITH THE ZONING BOARD OF THE
BOROUGH OF WEST LONG BRANCH

REV. JAVIER DIAZ _____ DATE _____

NOTARY PUBLIC _____ DATE _____

SHEET INDEX			
SHEET #	DESCRIPTION	DATE	REVISION DATE
1 of 11	COVER SHEET	11/26/19	10/26/20
2 of 11	SITE PLAN	11/26/19	10/26/20
3 of 11	SITE PLAN 30 SCALE	11/26/19	10/26/20
4 of 11	DRAINAGE MAPS	11/26/19	10/26/20
5 of 11	CONSTRUCTION DETAILS	11/26/19	10/26/20
6 of 11	SOIL EROSION & SEDIMENT CONTROL PLAN	11/26/19	10/26/20
7 of 11	SOIL EROSION & SEDIMENT CONTROL NOTES & DETAILS	11/26/19	10/26/20
8 of 11	LANDSCAPE PLAN	11/26/19	10/26/20
9 of 11	LANDSCAPE DETAILS	11/26/19	10/26/20
10 of 11	LOT CONSOLIDATION PLAN	11/26/19	10/26/20
11 of 11	SURVEY OF PROPERTY	11/26/19	10/26/20

3	REVISIONS AS PER BOROUGH BOARD MEETING OF 10/22/20	10/26/20	TG
2	REVISE SHEET INDEX	08/31/2020	TG
1	REVISE SHEET INDEX	1/31/2020	TG
REV.	DESCRIPTION	DATE	BY

COVER SHEET FOR PRELIMINARY/FINAL SITE PLAN APPL

LOTS 21, 22, 23, 24, 25 & 26 BLOCK 15
113, 115, 117, 119 & 121 WALL STREET
on T.M. SHEET 9
BOROUGH OF WEST LONG BRANCH
MONMOUTH COUNTY
NEW JERSEY

LANDMARK
SURVEYING AND ENGINEERING, INC.
813 Main Street
Avon-by-the-Sea, New Jersey 07717
Tel: (732)775-8558 - Fax: (732)775-7848
Email: Landmarksg@Optimum.net
Web: www.Landmarksg.net

SCALE: AS NOTED DATE: 11/26/19
BY: TO SHEET #: DRAWING: 1 OF 11 14021BOROUGH SITE PLAN 10-26-20

DANIEL W. CARUSO, P.E.
N.J. PROFESSIONAL ENGINEER - GE35687