

DESCRIPTION:

Being all of Lot 5, Block 41-H as shown on Map entitled "Subdivision Map For Farmland Estates, Situate Palmer Avenue, West Long Branch, Monmouth County, New Jersey". Filed in the Monmouth County Clerks Office on March 21, 1967 as Case 87-20. Also known as Lot 5, Block 52 as shown on the West Long Branch Borough Tax Map.

BUILDING LOCATION DIMENSIONS SHOWN HERE ARE NOT TO BE USED AS A BASIS FOR THE ERECTION OF FENCES OR OTHER PERMANENT STRUCTURES.

THIS SURVEY IS SUBJECT TO ANY EASEMENT OF RECORD AND OTHER PERTINENT FACTS WHICH MAY BE DISCLOSED BY A TITLE SEARCH. UNDERGROUND STRUCTURES AND/OR UTILITIES NOT LOCATED.

CERTIFIED TO THE FOLLOWING:

CHARLES S. DADOUN AND LAURENCE DADOUN,
HUSBAND AND WIFE
DALE MORTGAGE BANKERS CORP., d/b/a/
DALE MORTGAGE CORP. ITS SUCCESSORS AND/OR ASSIGNS
TRANSAMERICA TITLE INSURANCE CO.
PETER B. GRIMM, ESQUIRE

CONTRACTUAL ARRANGEMENTS WITH THE CLIENT PROVIDE THAT PROPERTY CORNER MARKERS ARE NOT TO BE SET FOR THIS SURVEY.

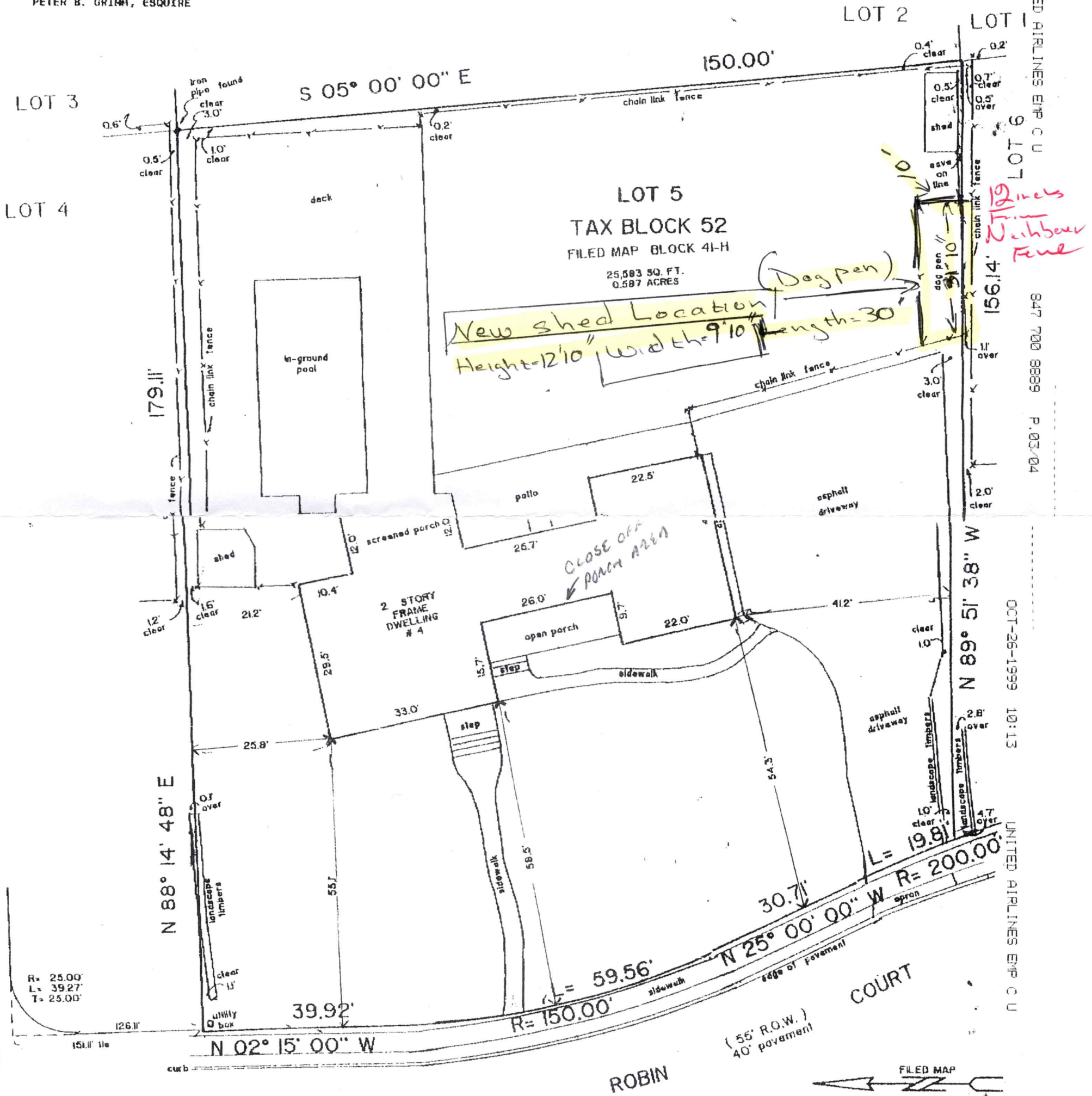

OCT-26-1999 10:13

UNITED AIRLINES EMP C U

847 700 8889 P.03/04

OCT-26-1999 10:13

UNITED AIRLINES EMP C U

847 700 8889 P.04/04

<p><i>Dennis W. Kortze</i></p> <p>DENNIS W. KORTZE P.L.S.30083,P.P.3150</p>		<p>MAP of SURVEY</p> <p>TAX LOT <u>5</u> BLOCK <u>52</u></p> <p>BOROUGH of WEST LONG BRANCH</p> <p>MONMOUTH COUNTY NEW JERSEY</p>	
<p>HOME OFFICE</p> <p>34 GERALD PLACE</p> <p>HAYVILLE, N.J.08721</p> <p>(201) 289-7732</p>		<p>DENNIS W. KORTZE & ASSOC.</p> <p>PROFESSIONAL LAND SURVEYORS</p> <p>AND PLANNERS</p> <p>BUSINESS ADDRESS</p> <p>P.O. BOX 536</p> <p>420 WEST LACKY ROAD</p> <p>FORKED RIVER, N.J.08731</p> <p>(809) 871-8808</p>	
DATE	JUNE 29, 1992	SCALE	1" = 20'
DRAWN	DWK	CHECKED	DWK
FILE	039H		