Proposed Storage/ Maintenance Building 1 For:

Monmouth University

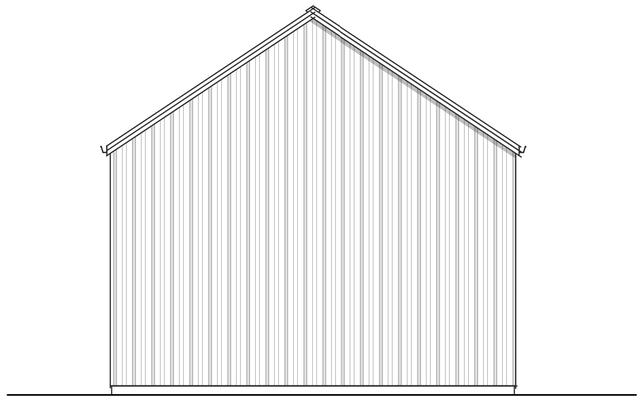

Proposed Rear (East) Elevation
3/16" = 1'-0"

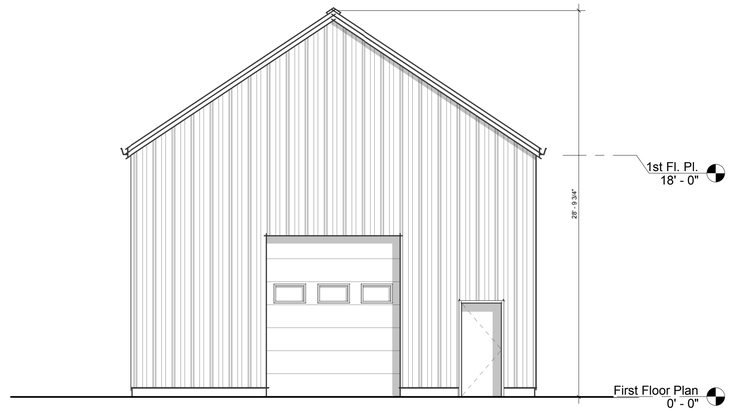

Proposed Front (West) Elevation
3/16" = 1'-0"

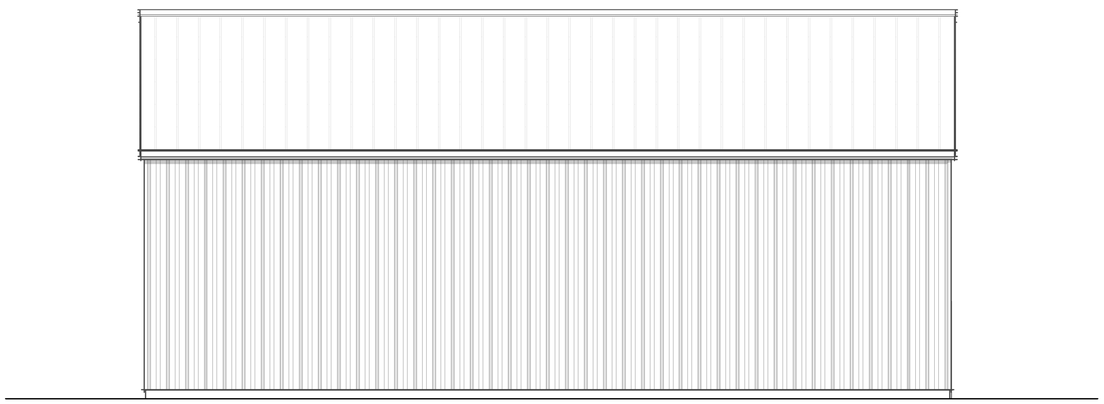

Proposed Left Side (Northern) Elevation
3/16" = 1'-0"

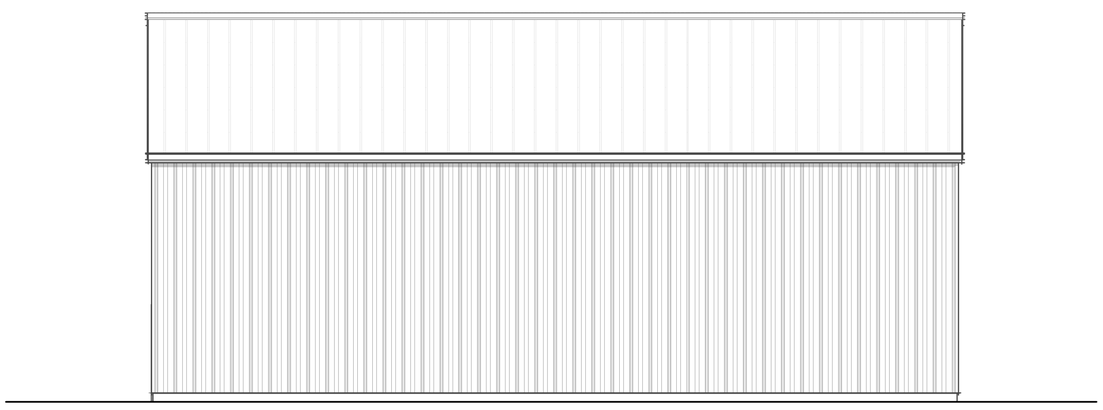

Proposed Right Side (Southern) Elevation
3/16" = 1'-0"

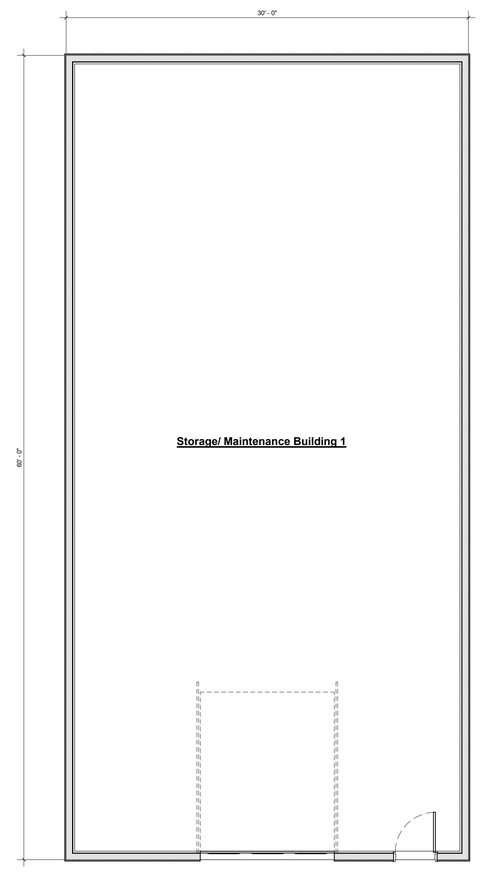

Proposed First Floor Plan
3/16" = 1'-0"

LEGEND

INDICATES EXISTING WALLS TO REMAIN UNTOUCHED

INDICATES EXISTING WALLS AND OR ITEMS TO BE REMOVED

INDICATES PROPOSED WALLS TO BE CONSTRUCTED

Section Number
0
A-000
Building Section
Sheet Number

Callout Number
Detail Callout
0
A-000
Sheet Number

Brian Fitzgerald R.A., NCARB, A.I.A., LEED AP
NJ Lic. # 21AI020568004 1
NCARB Cert. # 88189
East Main Street
Oceanport, NJ 07757
P: (732) 859-4968
Brian@bfarchdesign.com

Proposed Storage/ Maintenance Buildng For:

Monmouth University

98 Larchwood Avenue
West Long Branch, NJ 07764

Block: 39
Lot: 12.02

These drawings and specifications are issued as instruments of the architect's service for use solely with respect to this project. These drawings and specifications shall not be used by the owner or by others on other projects, for additions to this project, or for completion of this project by others, without the agreement of the architect.

No.	Description	Date

Prop. Plan/ Elevs For Bldg. 1

Project number	2019-45
Submission Date	12/03/19
Sheet Issue Date	12/03/19
Drawn by	BPF
Checked by	BPF

N

A-101

Scale 3/16" = 1'-0"

0 1' 3' 7' 15'

Proposed Storage/ Maintenance Building 2 For:

Monmouth University

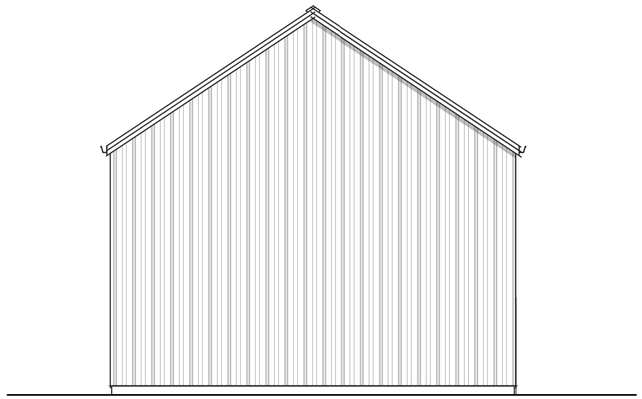

Proposed Rear (South) Elevation
3/16" = 1'-0"

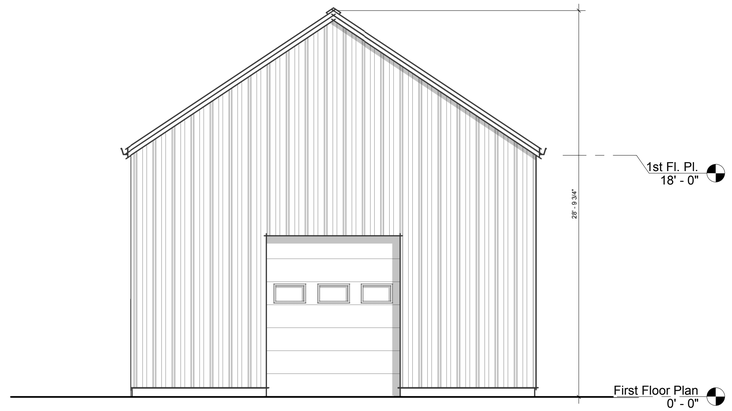

Proposed Front (North) Elevation
3/16" = 1'-0"

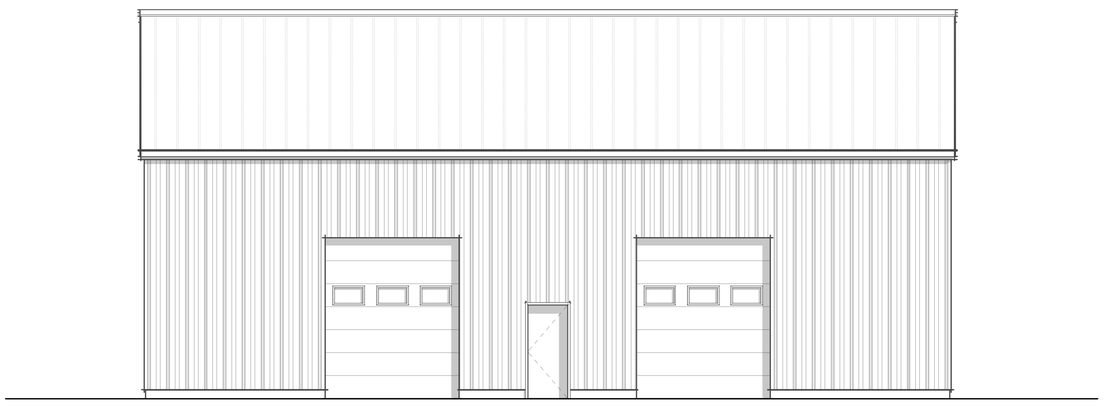

Proposed Left Side (East) Elevation
3/16" = 1'-0"

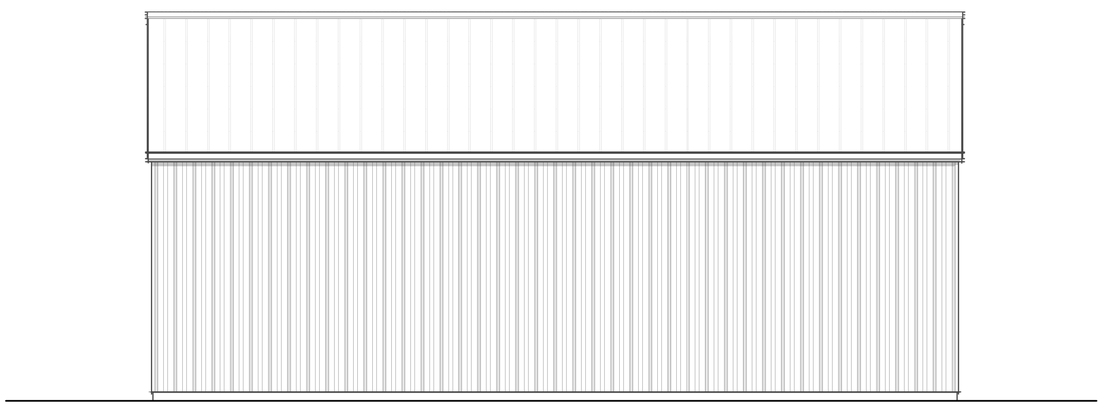

Proposed Right Side (West) Elevation
3/16" = 1'-0"

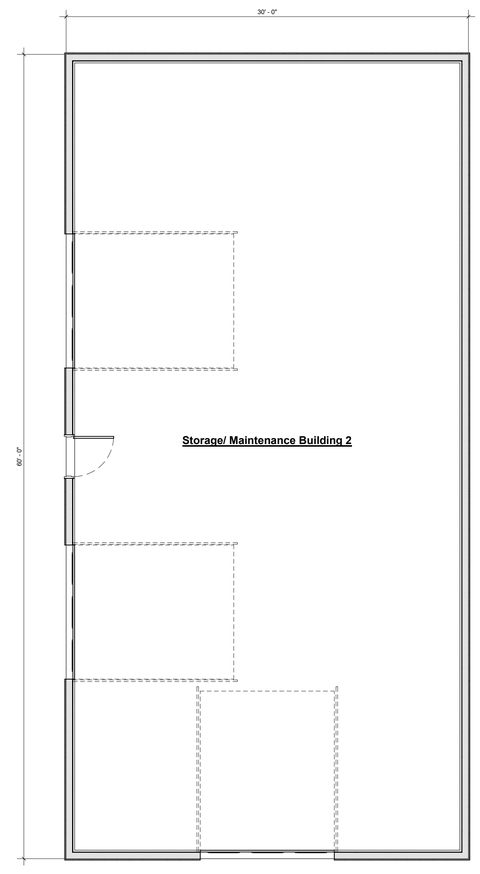

Proposed First Floor Plan
3/16" = 1'-0"

LEGEND

INDICATES EXISTING WALLS TO REMAIN UNTOUCHED

INDICATES EXISTING WALLS AND OR ITEMS TO BE REMOVED

INDICATES PROPOSED WALLS TO BE CONSTRUCTED

Section Number
0
A-000
Building Section
Sheet Number

Callout Number
Detail Callout
0
A-000
Sheet Number

Brian Fitzgerald ARCH + DESIGN

Brian Fitzgerald R.A., NCARB, A.I.A., LEED AP
NJ Lic. # 21AI0205680041
NCARB Cert. # 88189
East Main Street
Oceanport, NJ 07757
P: (732) 859-4968
Brian@bfarchdesign.com

Proposed Storage/ Maintenance Buildng For:

Monmouth University

98 Larchwood Avenue
West Long Branch, NJ 07764

Block: 39
Lot: 12.02

These drawings and specifications are issued as instruments of the architect's service for use solely with respect to this project. These drawings and specifications shall not be used by the owner or by others on other projects, for additions to this project, or for completion of this project by others, without the agreement of the architect.

No.	Description	Date

Prop. Plan/ Elevs For Bldg. 2

Project number	2019-45
Submission Date	12/03/19
Sheet Issue Date	12/03/19
Drawn by	BPF
Checked by	BPF

N

A-101

Scale 3/16" = 1'-0"

0 1' 3' 7' 15'