

DESCRIPTION:

Being all of lot 5, Block 41-H as shown on Map entitled " Subdivision Map For Farmland Estates, Situate Palmer Avenue, West Long Branch, Monmouth County, New Jersey ". Filed in the Monmouth County Clerks Office on March 21, 1967 as Case 87-20. Also known as Lot 5, Block 52 as shown on the West Long Branch Borough Tax Map.

CERTIFIED TO THE FOLLOWING:

CHARLES S. DADOURI AND LAURENCE DADOURI,  
HUSBAND AND WIFE  
DALE MORTGAGE BANKERS CORP., d/b/a/  
DALE MORTGAGE CORP. ITS SUCCESSORS AND/OR ASSIGNS  
TRANSAMERICA TITLE INSURANCE CO.  
PETER B. GRIMM, ESQUIRE

BUILDING LOCATION DIMENSIONS SHOWN HERE ARE NOT TO BE USED AS A BASIS FOR THE ERECTION OF FENCES OR OTHER PERMANENT STRUCTURES.

THIS SURVEY IS SUBJECT TO ANY EASEMENT OF RECORD AND OTHER PERTINENT FACTS WHICH MAY BE DISCLOSED BY A TITLE SEARCH. UNDERGROUND STRUCTURES AND/OR UTILITIES NOT LOCATED.

CONTRACTUAL ARRANGEMENTS WITH THE CLIENT PROVIDE THAT PROPERTY CORNER MARKERS ARE NOT TO BE SET FOR THIS SURVEY.

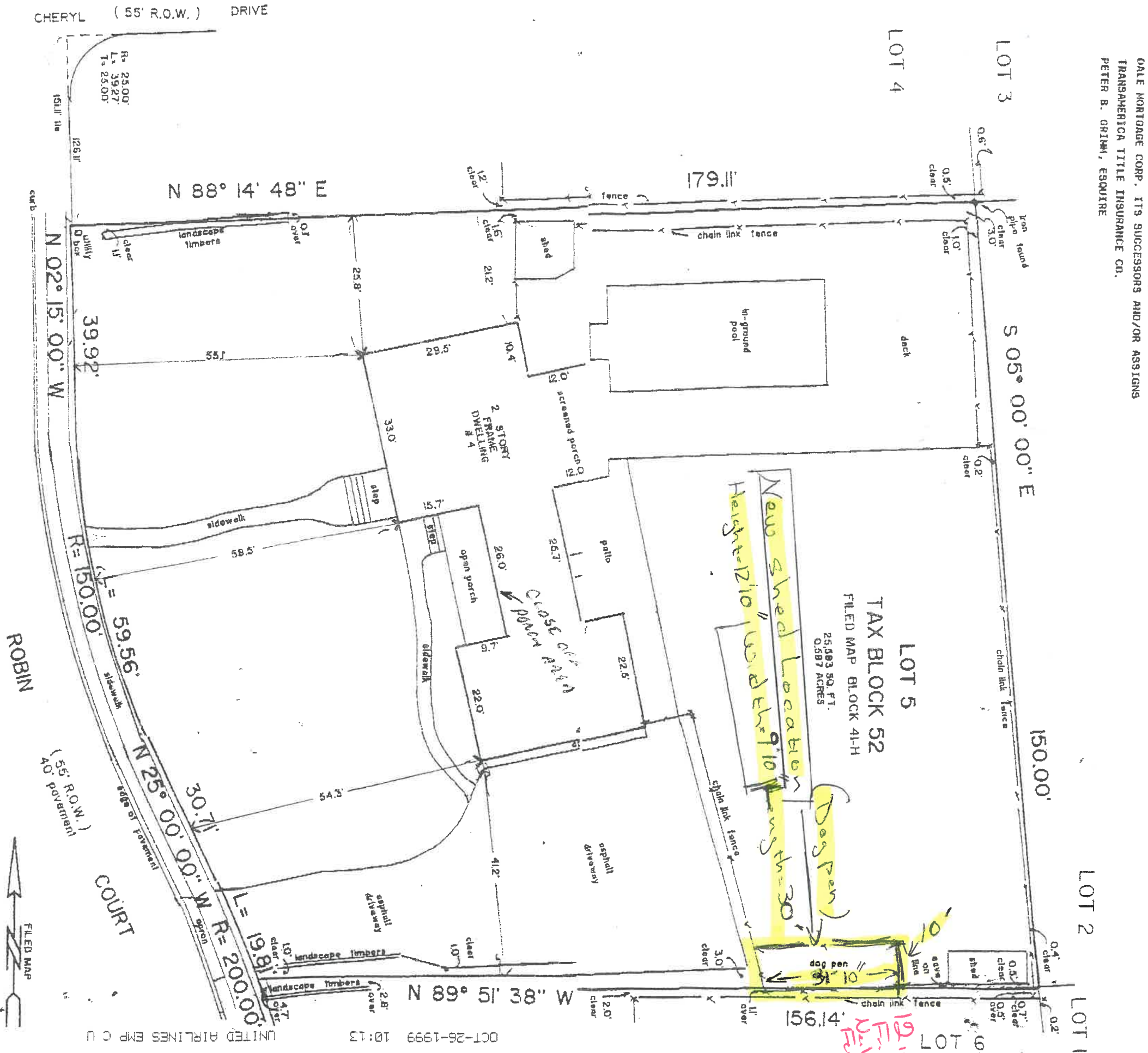

OCT-26-1999 10:13 UNITED AIRLINES EMP C U

847 700 8889 P.03/04

OCT-26-1999 10:13 UNITED AIRLINES EMP C U

847 700 8889 P.04/04

**Dennis W. Kortze & Assoc.**  
**PROFESSIONAL LAND SURVEYORS AND PLANNERS**  
 HOME OFFICE: 34 GERALD PLACE, BAYVILLE, N.J. 08721  
 BUSINESS ADDRESS: P.O. BOX 833, 430 WEST LACY ROAD, FORKED RIVER, N.J. 08731  
 (201) 889-7732, (609) 971-8808

**Dennis W. Kortze**  
 DENNIS W. KORTZE P.L.S. 30083 P.P. 3160  
 MAP of SURVEY BLOCK 52  
 BOROUGH of WEST LONG BRANCH  
 MONMOUTH COUNTY NEW JERSEY

TAX LOT 5  
 MAP of SURVEY BLOCK 52  
 BOROUGH of WEST LONG BRANCH  
 MONMOUTH COUNTY NEW JERSEY

DATE: JUNE 29, 1992  
 SCALE: 1" = 20'  
 DRAWN: DWK  
 CHECKED: DWK  
 FILE: 039H